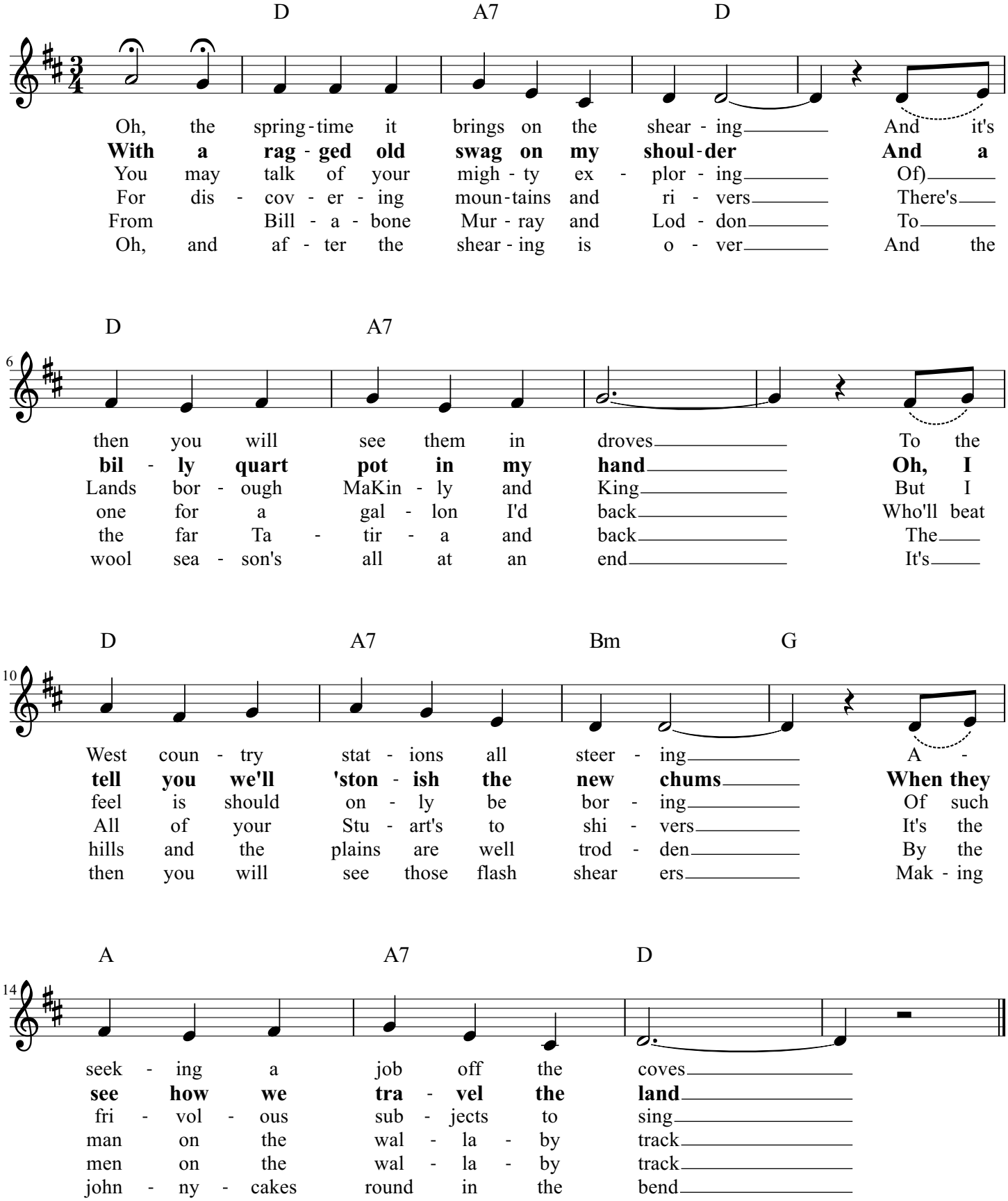Springtime it brings on the Shearing