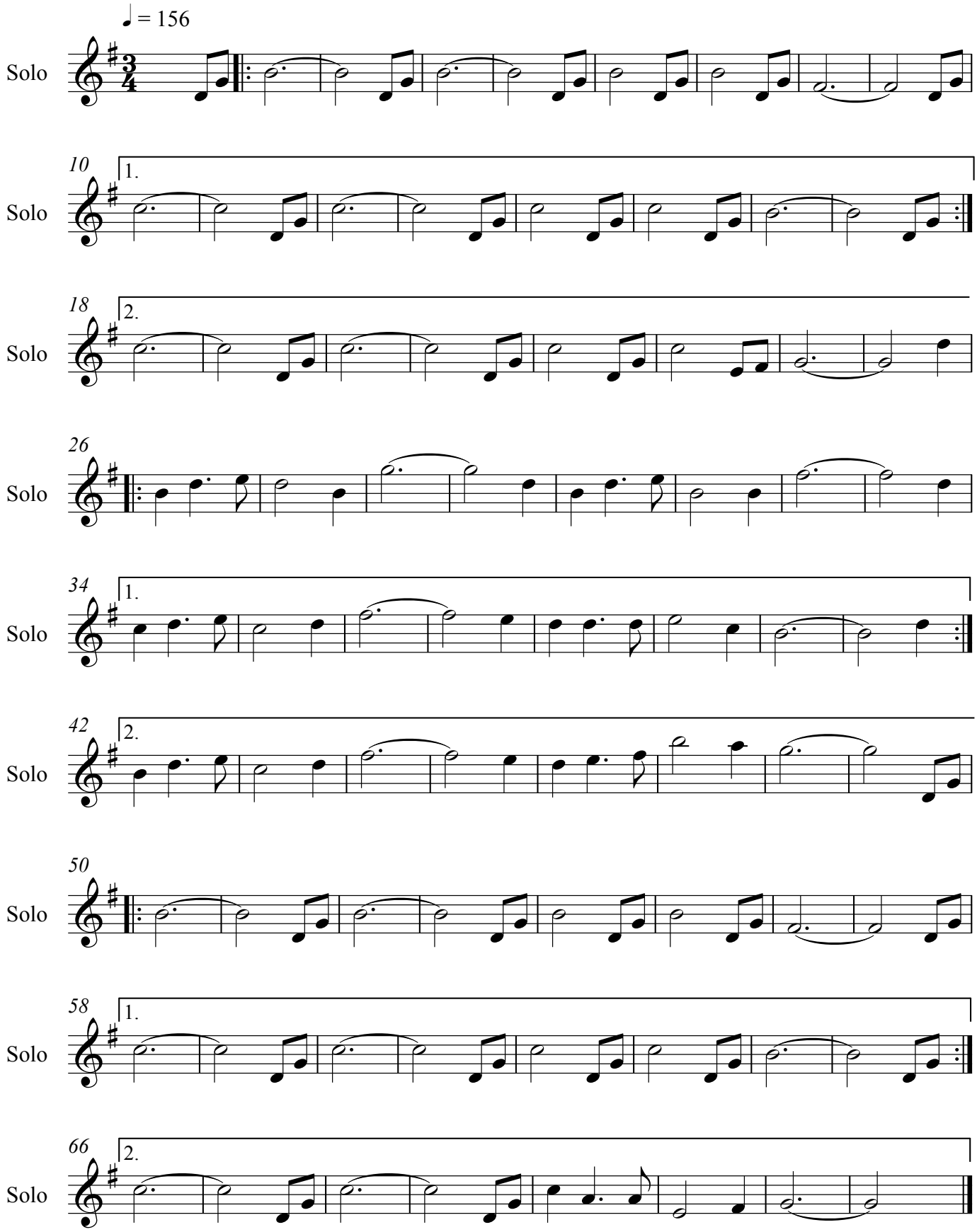Old Nariel Station (waltz)